

**2024 IFMAR WORLD 1/10th IC Track
Touring Car @Bangkok, Thailand
15th to 23rd November 2024**

Stage report #2

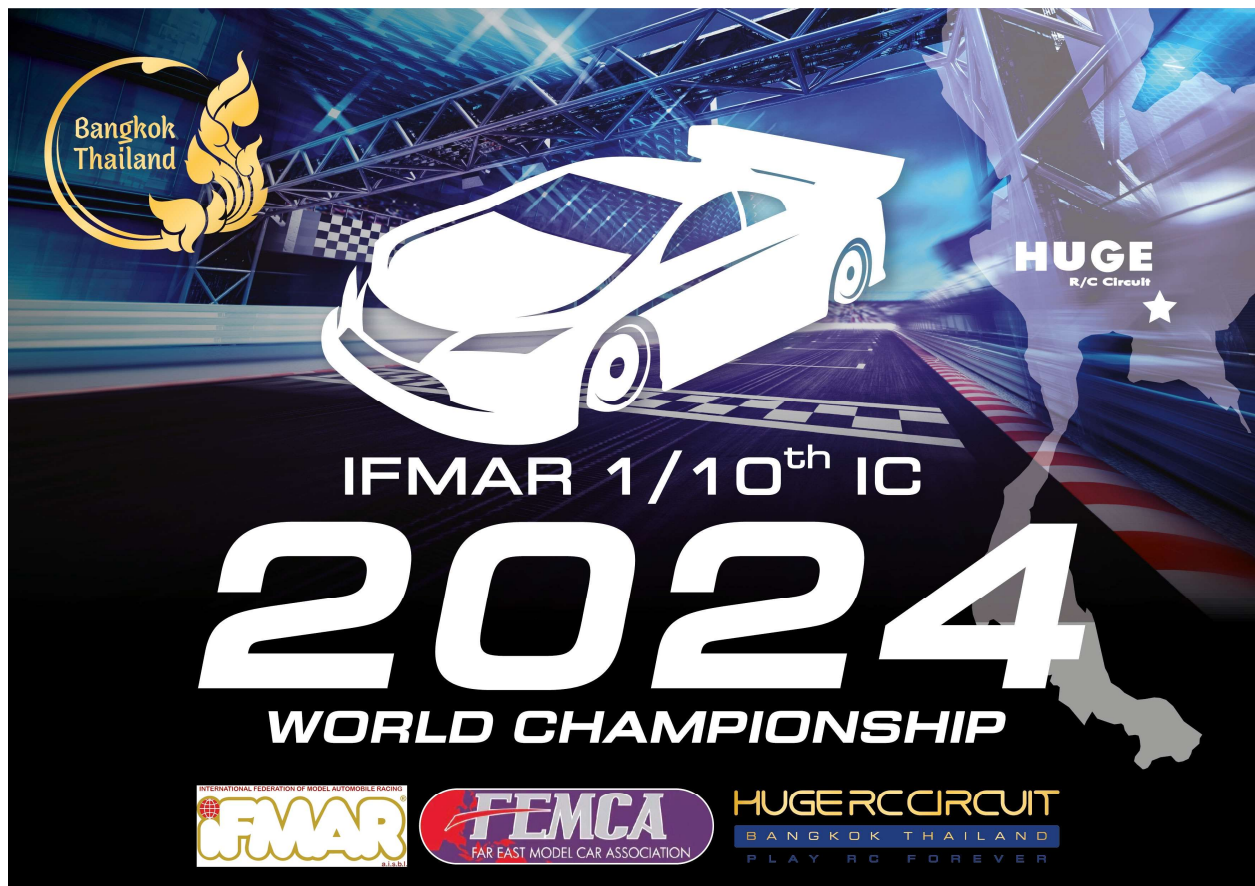

On behalf of HUGE R/C Circuit, the indoor circuit in Thailand, we are pleased to invite drivers to enjoy the 2024 IFMAR World Championship 1/10th IC Track Touring Car, in Bangkok on 15th – 23rd November 2024.
We are ready for all aspects to be hosts of this competition.

General Information

Name: 2024 IFMAR WORLD 1/10th IC Track

Date: 15th – 23rd November 2024

Track: HUGE R/C Circuit

Track Address: 3 ChaloePhraKiatRatchakan Thi 9 Road, Soi 30 Yeak 14-3,
Prawet District, Dokmai Subdistrict, Bangkok 10250 THAILAND

Contact: +6691-442-9390

E-mail: surikarn@hotmail.com

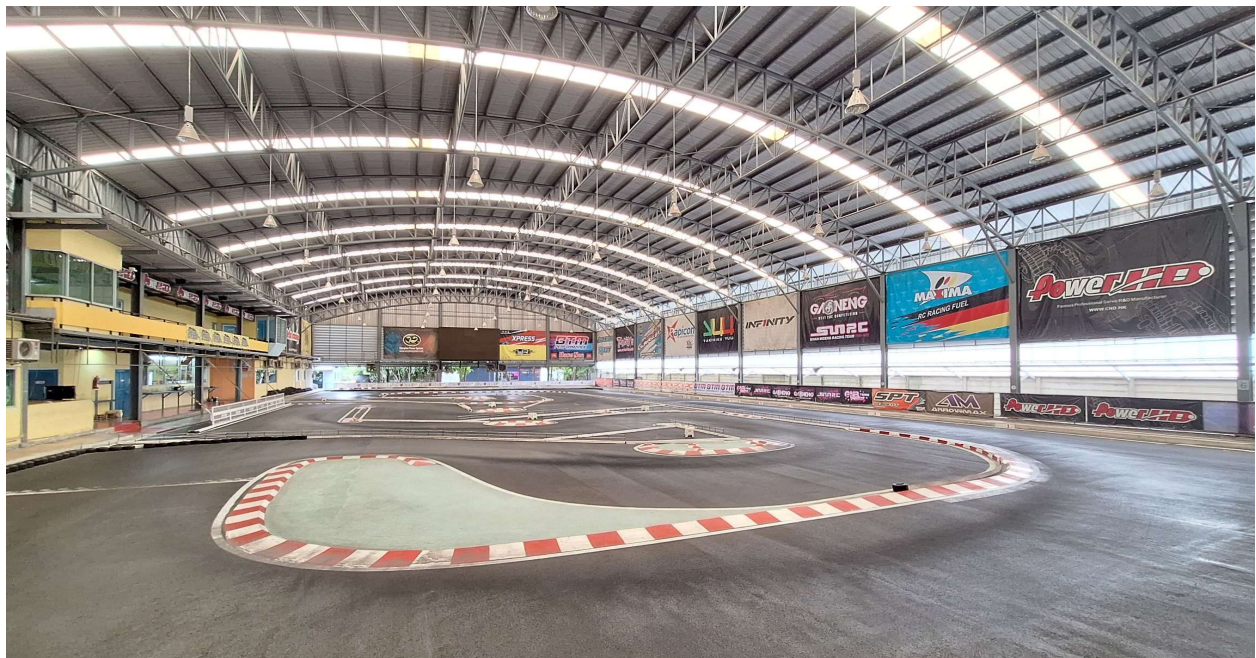

The final Race Schedule, is yet to be set and is depending on the final number of participating racers.

NOV 14, 2024 Thursday	Registration, from 13.00 – 18.00 hours. Track Closed
NOV 15, 2024 Friday	Registration, Track open for IDP from 09.00-18.00 hours. Track Maintenance
NOV 16, 2024 Saturday	Registration, Track open for IDP from 09.00-18.00 hours. Track Maintenance
NOV 17, 2024 Sunday	Controlled practice, seeding end of the day based on 3 consecutives lap
NOV 18, 2024 Monday	Controlled practice, seeding end of the day based on 3 consecutives lap. Opening Ceremony.
NOV 19, 2024 Tuesday	Timed Practice 4 rounds, (Best 3 consecutive laps 2 out of 4 to count for seeding for Qualifying (point system)
NOV 20, 2024 Wednesday	Qualification 3 rounds (7mins run)
NOV 21, 2024 Thursday	Qualification 3 rounds (7mins run), Top Qualified Prize giving, Dinner at race track
NOV 22, 2024 Friday	Christmas Tree Finals - Up to and including 1/8th
NOV 23, 2024 Saturday	Christmas Tree Finals – 1/4 th , Semis, and A Main Grand Final, Prize giving at race track

Organizing Committee

Chairman TOC: Surikarn Chaidejsuriya

Secretary / Treasurer: Pattarapan C.

Race Officials

IFMAR IC Chairman: Sander de Graaf

Race Director: TBA

Assistant RD: Surikarn Chaidejsuriya

Time Keeper: Kosol Numtawee

Technical Inspector: TBA

IFMAR Referee: Javier Garcia

Femca Referee: Leonard Kee

Local Referee: TBA

HSR Inspector: Pattarapan C.

Circuit Location

Our track is only 18 kilometres from Suvarnabhumi Airport, All drivers and guests can use a TAXI or limo from the airport to race track easily.

Located

Google Map Search: HUGE RC Circuit

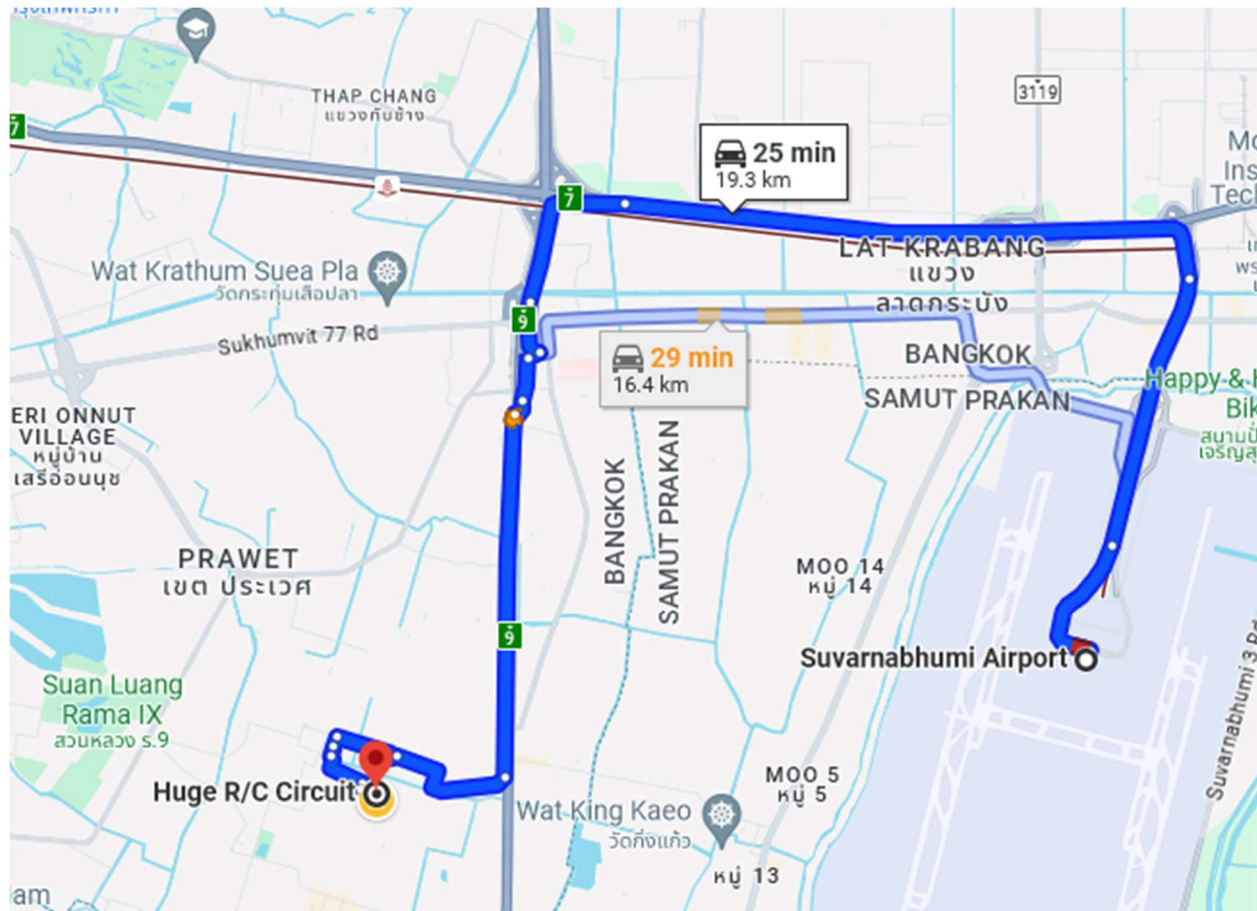

Airport information

Bangkok International Airport: <http://www.suvarnabhumiairport.com/>

Track

HUGE R/C Circuit is an on-road indoor facility with an asphalt surface. The race track size is 60 x 30 meters. The arched roof is 7 meters high at the side and 10 meters high in the middle. Suitable for both EP and GP on-road car scales including 1/8, 1/10, 1/12. The 18-meter-long drivers stand ensures adequate space and comfort for every driver.

The roof covering is metal sheeting with 20% transparent material providing adequate natural daylight during the day. Extra lighting is not normally required during the day but with the covered circuit and lighting this ensures an all-weather track that can be used to race on into the evening if required with no rain delays.

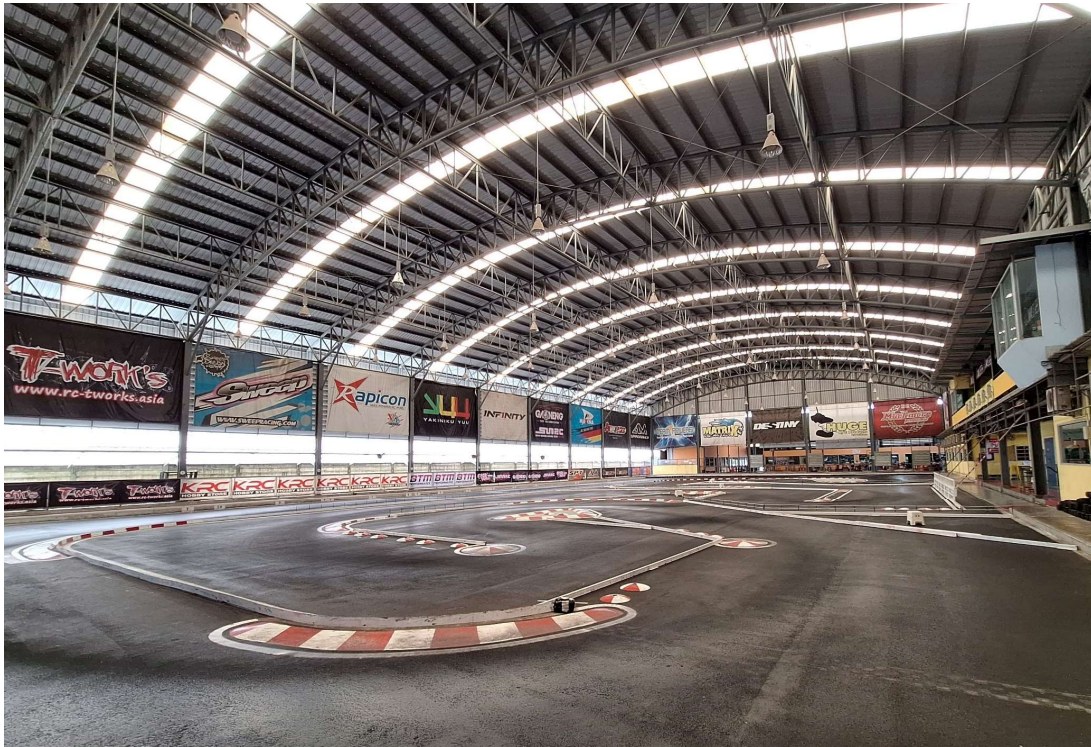

Facilities, we are divided into three main buildings. First building consists with pit area, R/C store, food / beverage. Second building consists with 8 VIP rooms with air con, 18 meters long driver stand, Time keeper control room, Car inspector area, 4 rooms of toilet each Males and females also one bathroom each. And the third building have 7 VIP rooms with air-con.

On the first building, 6 R/C store are available for all player and visitor who interest on R/C. There is NO SMOKING in the Pit & Paddock area and also Driver's Stand. Smoking is allowed only outside building on the smoking areas.

The paddock areas are 15x25 meters with tables and chairs. Can be support more than 150 drivers in case we put more tables and chairs on the drift track. Air Compressor and water sink for cleaning up your body shell and chassis are available.

Second building, 8 VIP rooms are for racers who are interested in renting to sit with cool daily, monthly and yearly. The HUGE long driver stand could allow players to choose their perspective to be properly enforced. 3x4meters car

inspector area and same size of time keeper room. Also press room are on this building

Third building, 7 big VIP rooms were created for driver who needs private area separate from race track.



Car park, we have parking space in front and also lot of space behind of the track which total over than 1200 squaremeter with asphalt/cement surface to park the car. This could be accommodating approximately 100 cars.



Track Map:

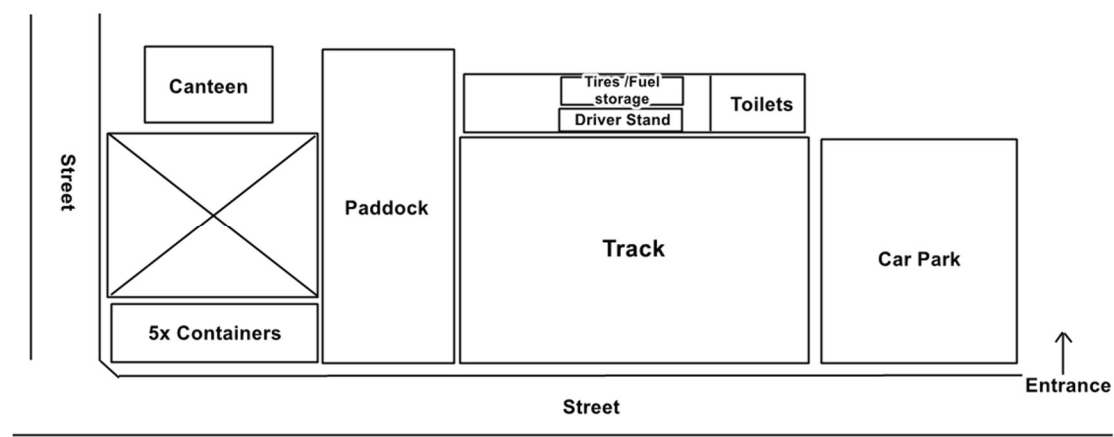

Rules

Race will follow 2024 IFMAR Rules. Check the IFMAR webpage for updates and muffler / body list. Updated rules for the event should be ready by the end of August.

TRANSMITTERS (Approved Frequencies)

1. All radio-controlling devices shall only use the frequencies permitted in this country.
2. Use of 2.4GHz frequency band is allowed

LAP COUNTING and TRANSPONDERS

Each participant is responsible for attaching a My Laps RC4 compatible transponder to their car during the whole event, including practice.

RCM (Race Control Management) will be used for the event timing and will be available to the media for live timing to the web.

Fuel

Controlled fuel will be used for this event. See IFMAR rules 2024. There will be 2 choices for the event which must be chosen in your entry form. Changing the fuel brand is limited and depends on the availability.

The fixed amount for the race event is 45 USD (approx. 1600,- Thai baht). Additional fuel for the practice is available in cans of 4.5 liter and will cost 1100THB per can.



Administration of Fuel

All fuels in their necessary quantities will be brought in at the venue in 4L production cans as sold in the market (and not of a unique quality specifically formulated for the event) prior to the event, which will be administered by the Organizer. All fuels then will be repackaged into 20 smaller bottles for each

brands, and grouped into 10 bottles each to be handed out for pit crews, for drivers of the heat immediately following and for refills.

Distribution of Fuel.

Drivers are given their own choice of fuels. Fuel bottles will be handed out to pit crews upon entering the tires preparing area (where one-way traffic is enforced) and will be collected by the Organizer after the race for refilling. In case of fuel supply shortage, additional fuels may be brought in the same administration manner as described in the previous section above under IFMAR's supervision.



MATRIX will be the controlled tire brand for all drivers on this event. See IFMAR rules 2024. A lot of testing has been done the last 2 months for tire diameter, due to the high traction.

Tire Specification

Front Shore 50 Diameters. 56 mm

Rear Shore 50 Diameters. 58mm



Minimum of 8 sets tires required for the actual race event (Start from timed practice, Qualifying and first final) must be paid in cash at registration. Additional sets needed for those who move up during the finals need also to be paid in cash.

Tires for the first days of the event, IPD and controlled practice need to be ordered with the entry and paid upon arrival at the track. **All payments** in local currency (Thai baht).

The price per set is 650 Thai Baht

Distribution of Tires

Tires package will be handed out to pit crews upon entering the prepare area (where one-way traffic is enforced) and drivers or pit crews must return them to storage after car finish inspection.

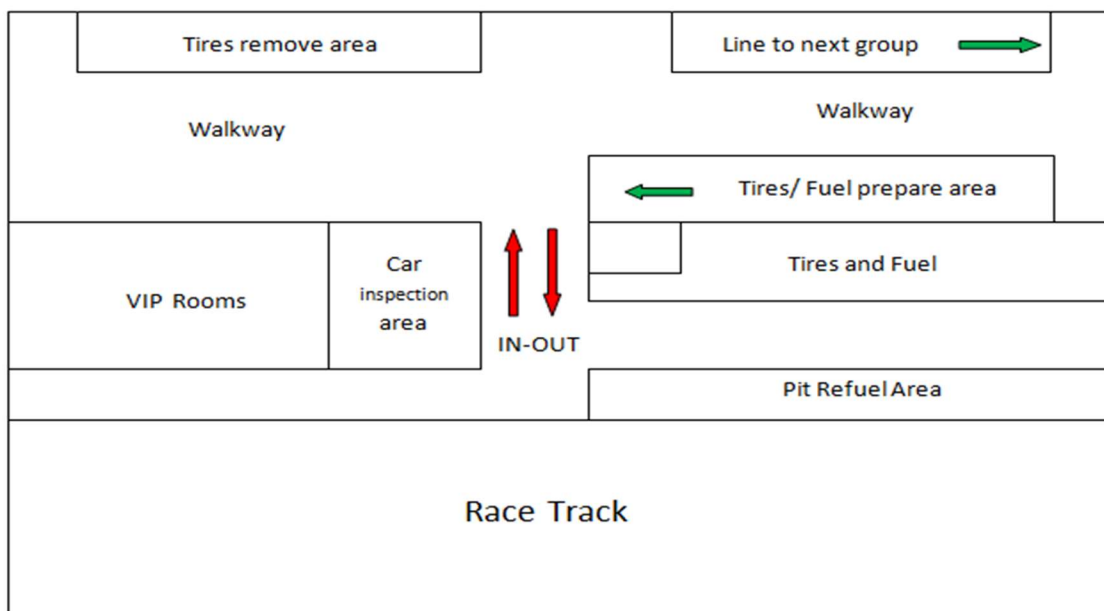

Concours

There will be a Concours d'elegance for the best paint-job.

Other information

Each contestant will be allocated pit tables (approx. 60x120cms.) chairs and AC 220v available. It is necessary to bring your own connectors and 12V DC power supply. Please note: That the space is limited for driver, should you have an extra mechanic kindly use same area allocated to the driver.



Food & Beverages

In-House kitchen (Local foods) is available, including drinks and snacks. Starting from the 16th to the 23th November. Also available are several apps now in

Bangkok that you can order food for delivery at the track, such as Pizza, KFC, McDonald or Oishi (Japanese) available.

Accommodation

There are several hotels within the vicinity of the track. Here are some examples. Please noted that Shuttles are not available to or from the hotels.

Mii Hotel ***Price will be 1,500 - 3,300 Thai Baht***

<https://www.mii-hotel.com/>

**Please reserve the hotel via this email : sales@mii-hotel.com

- 24km from Suvarnabhumi Airport (BKK)
- 39km from Don Mueang Airport (DMK)
- 350m from shopping mall
- 7.6km from The Track
- Seven-eleven around the corner



Mii Hotel

3.9 หมื่น การกตัญญูใจ • ผู้ติดตาม 3.9 หมื่น คน

An affordable luxury hotel located in an expedient area of Bangkok. Mii Hotel is a minimalist inspired 'Design hotel' with exceptional modern facilities and meticulous attention to detail.

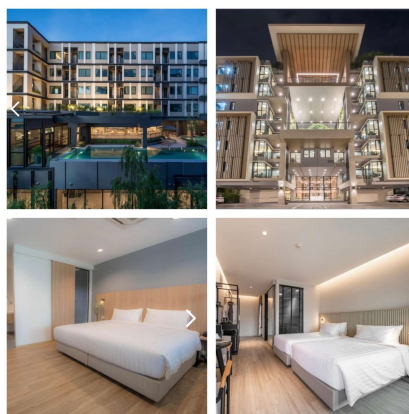

Dusit Princess Srinakarin Bangkok ***Price will be 1,500 - 4,000 Thai Baht***

<https://www.dusit.com/dusitprincess-srinakarinbangkok/>

- 22km from Suvarnabhumi Airport (BKK)
- 37km from Don Mueang Airport (DMK)
- 300m from shopping mall
- 10km from The Track

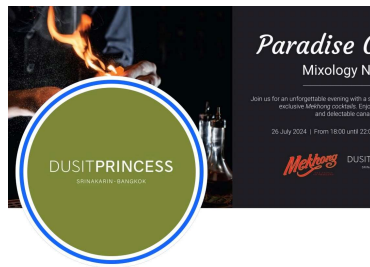

Dusit Princess Srinakarin, Bangkok



1.1 หนึ่ง การกด
ถูกใจ

ผู้ติดตาม 1.2 หนึ่ง
คน

The ultimate hub for both business and leisure, seamlessly blending comfort with convenience.

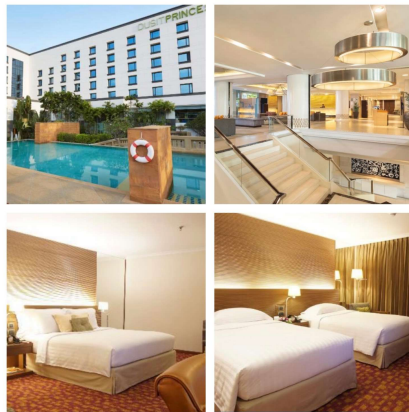

White House Bizotel ***Price 1,000-2,000 baht ***

<https://www.facebook.com/WhiteHouseBizotel/>

- 25km from Suvarnabhumi Airport (BKK)
- 40km from Don Mueang Airport (DMK)
- 1.50km from shopping mall
- 6.8km from The Track



White House Bizotel



366 การกดถูกใจ • ผู้ติดตาม 388 คน

บริการห้องพัก สะอาด สบาย ใกล้เคียง?

👍 ถูกใจ

📞 จองเลย

...



Diya Hotel Bangkok ***Price 1,000-2,500baht ***

<https://www.diyahotelsrinakarin.com/en/hotel/>

- 18km from Suvarnabhumi Airport (BKK)
- 33km from Don Mueang Airport (DMK)
- Near the train station to Downtown.
- Near Supermarket
- 12km from The Track

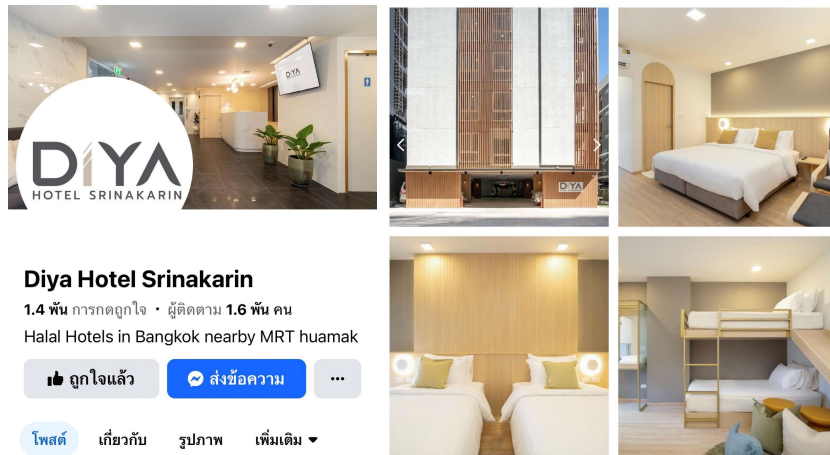

Shopping, Dining, Entertainment

- 7.4 kilometres from Track. **Paradise Park** (Big Shopping Mall).



- 7.6 kilometres from track. **Seacon Square** (Big Shopping Mall).



- 13.9 Kilometres from track. **MEGA Bangna** (Really Big Shopping Mall).



More information and updates will be available on the Circuit Facebook:
www.facebook.com/hugercircuit

We hope that we will see you all in Bangkok very soon.